Procedure for the Annual General Meeting of Shareholders for the Year 2020

RPCG Public Company Limited
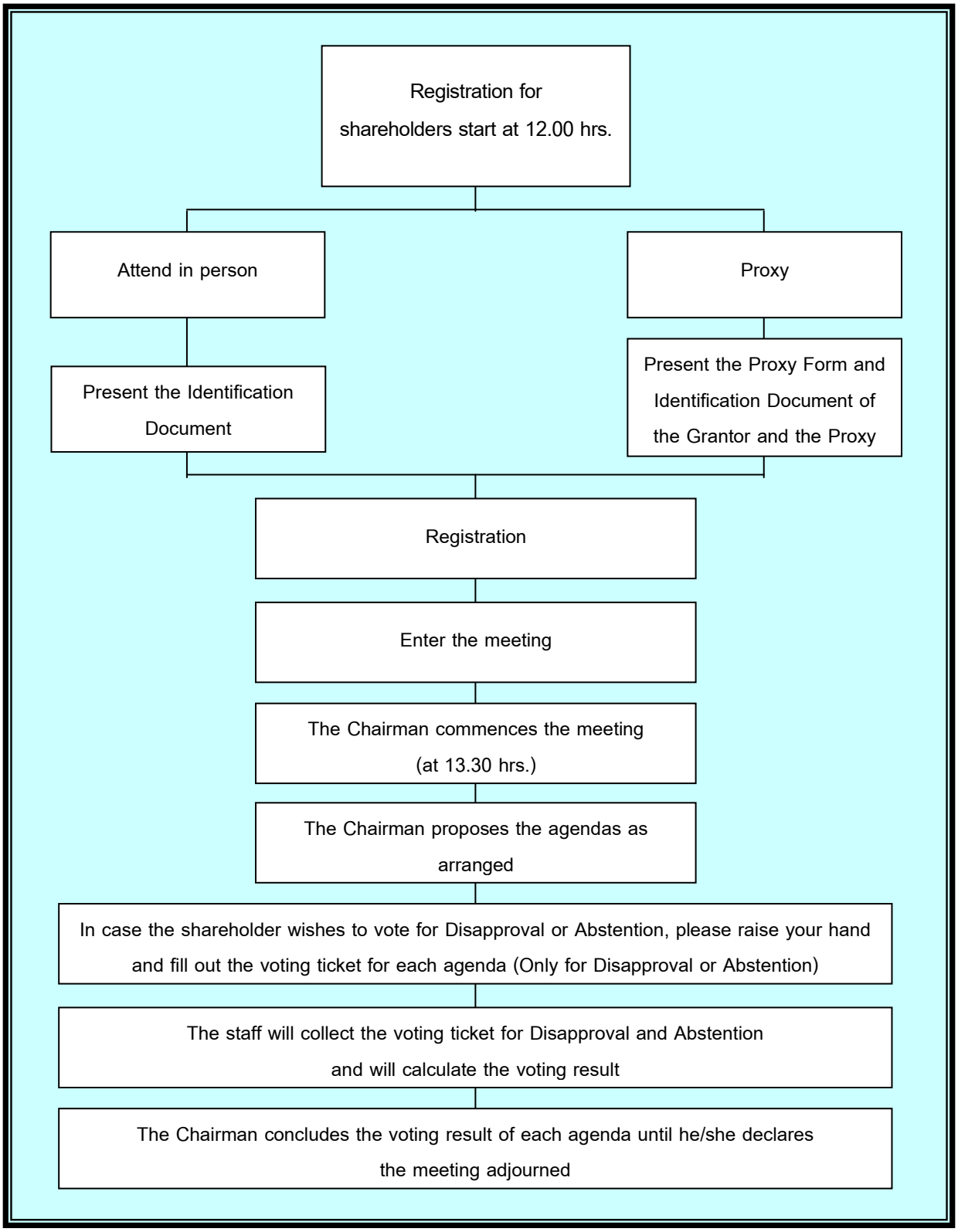
Thursday 16 July 2020