Procedure for the Annual General Meeting of Shareholders for the Year 2018

RPCG Public Company Limited
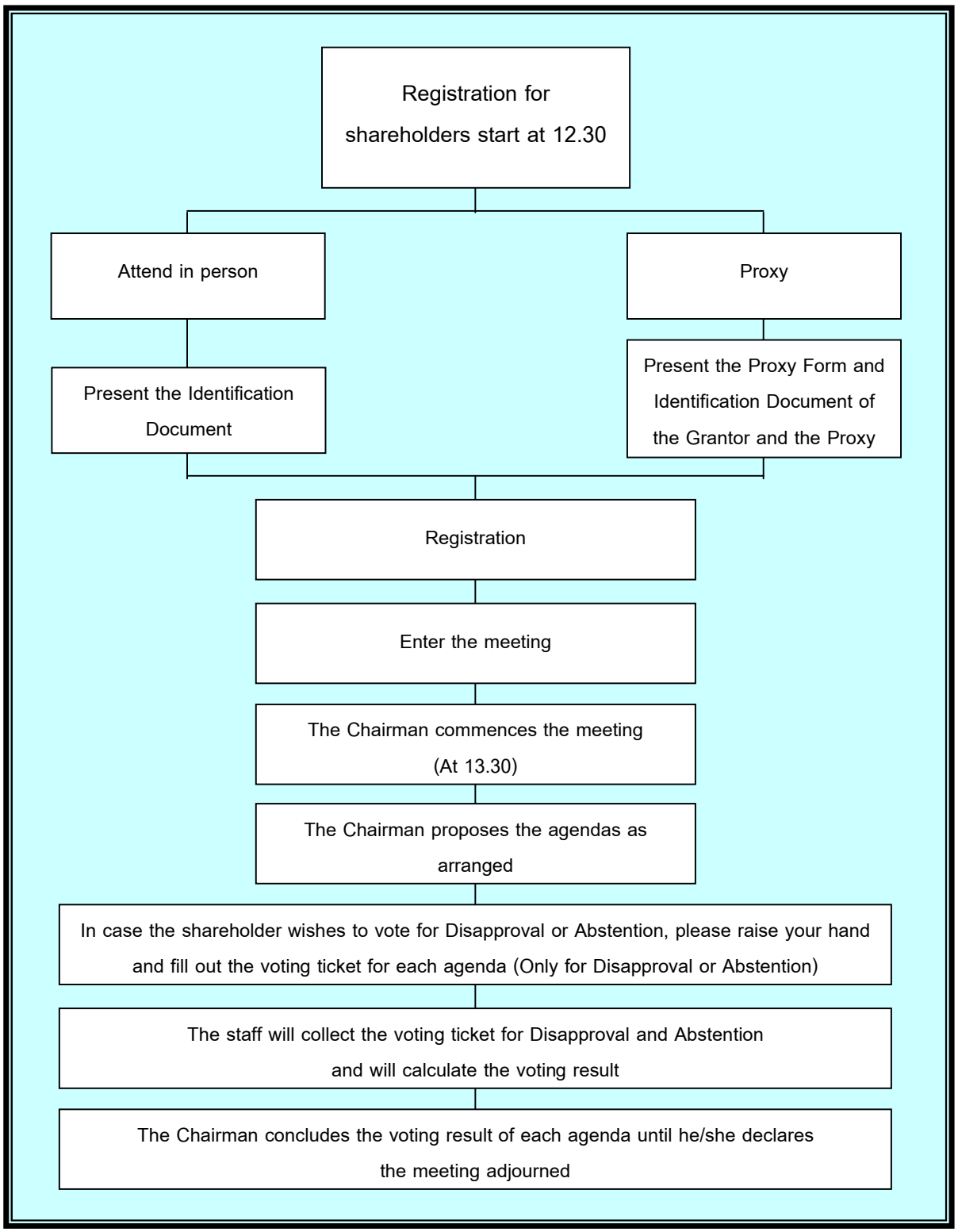
Wednesday 25 April 2018